

Comune di
Callera Veneta

Comune di
PIA Montebassa

Edificio da ristrutturare.
Piatta, prospetti, sezioni

Scala
1:100

Elaborato n°
T07

Completamento
CNG srl

Data di approvazione
gennaio 2019

Operatore
89

Stato
COMPARATIVA

Nota di comparativa

ARCHITETTO SIMONE GASTALINELLA
 Carta della Costituzione n. 2, 20/1990
 Via Venezia 10 - 36010 Callera Veneta (VI)
 E-Mail: info@studioenedue.com
 P. IVA: 04547420239

 Demolizione

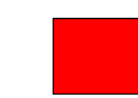
 Nuova costruzione

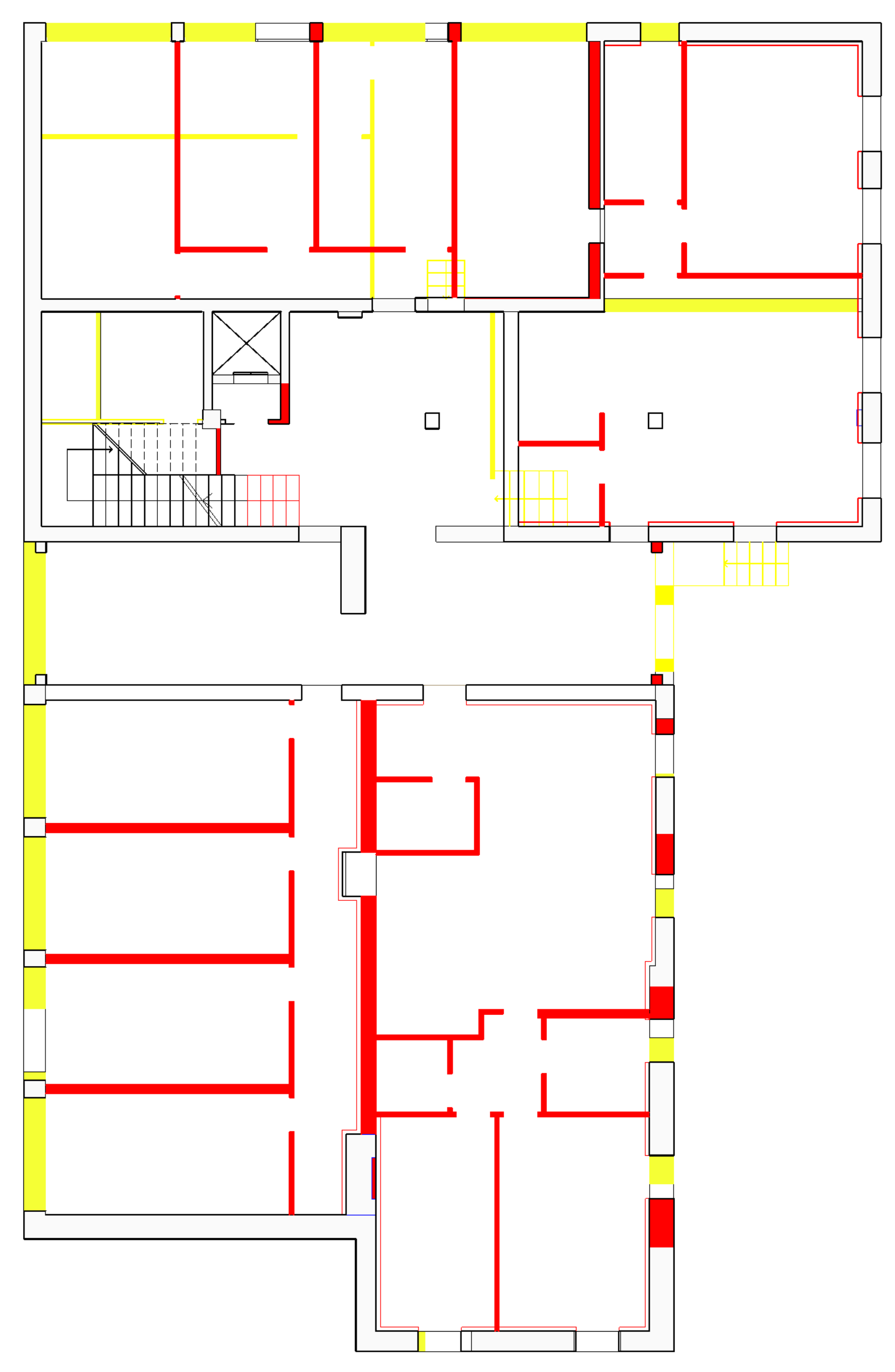

Pianta piano terra

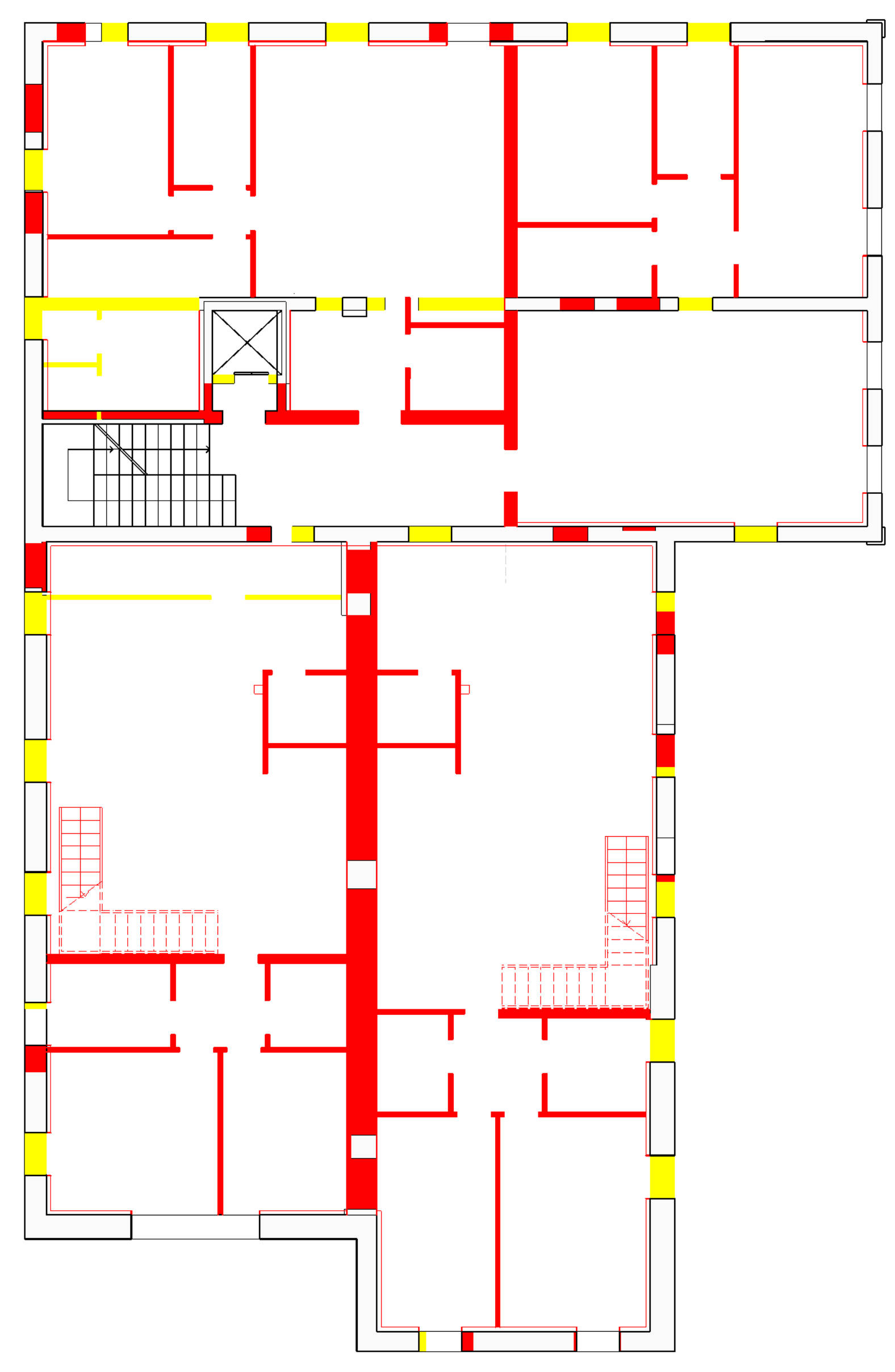

Pianta piano primo

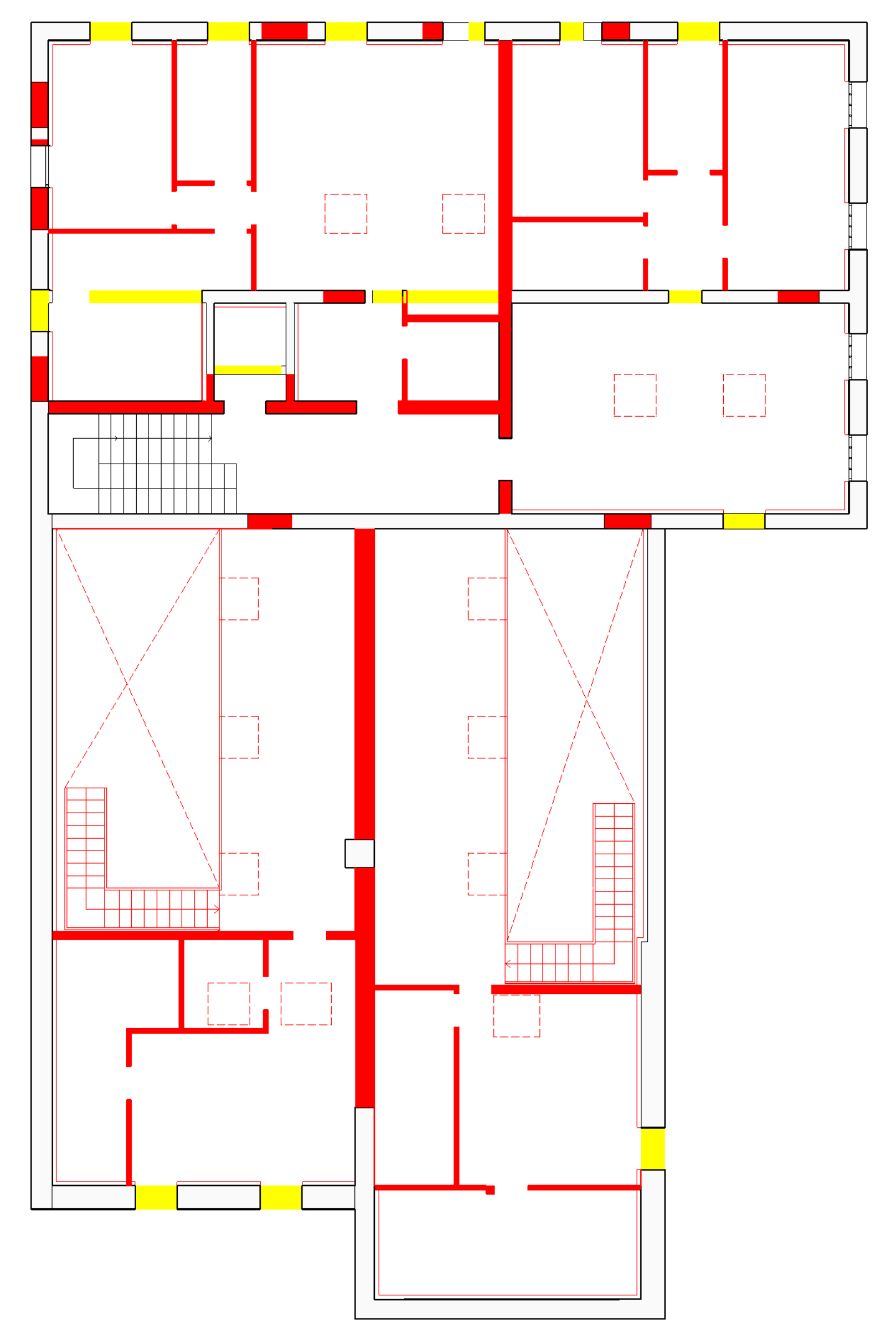

Pianta piano secondo

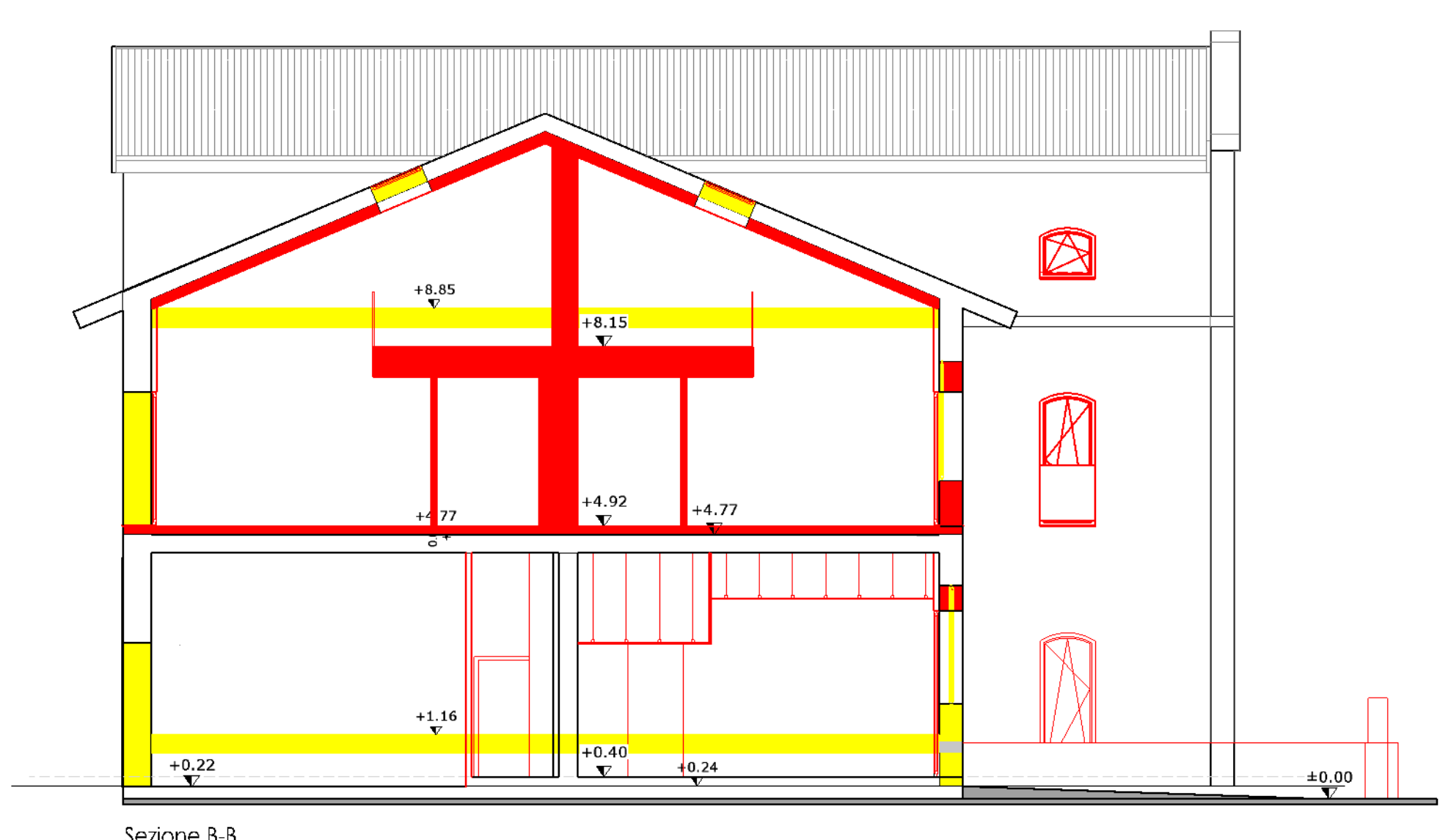

Sezione 3-B

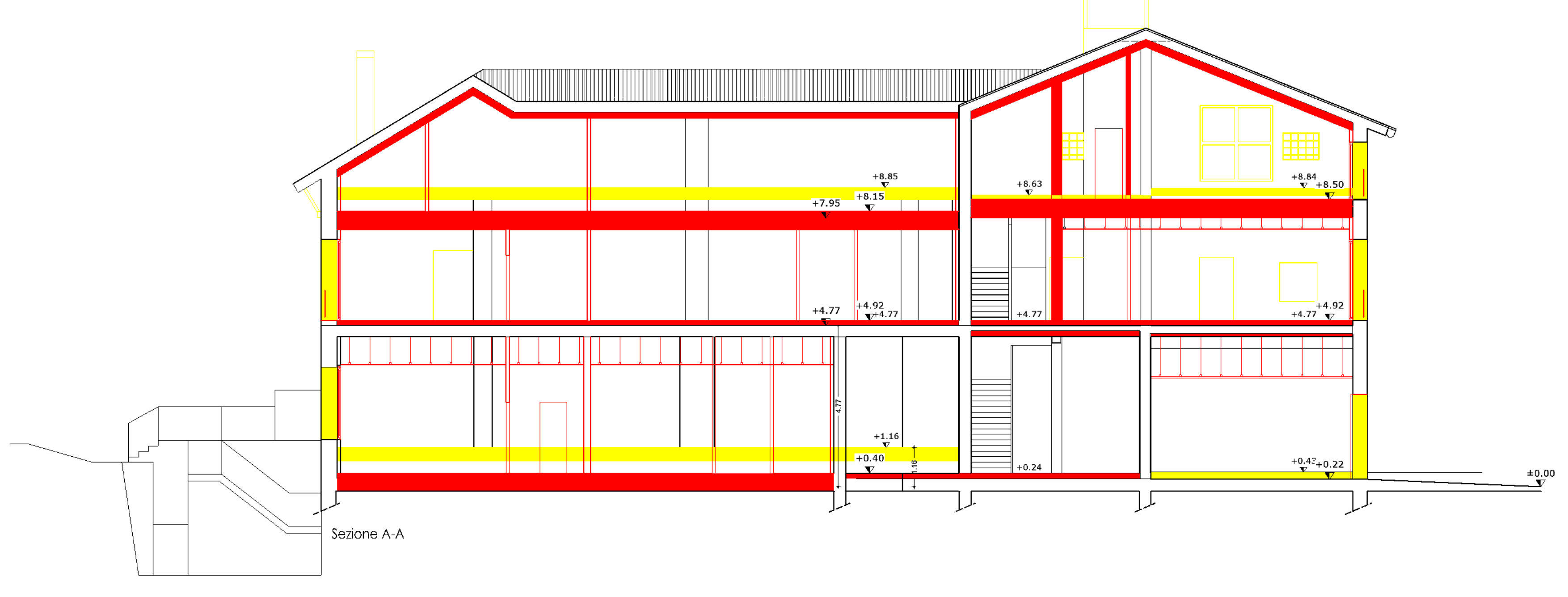

Sezione A-A

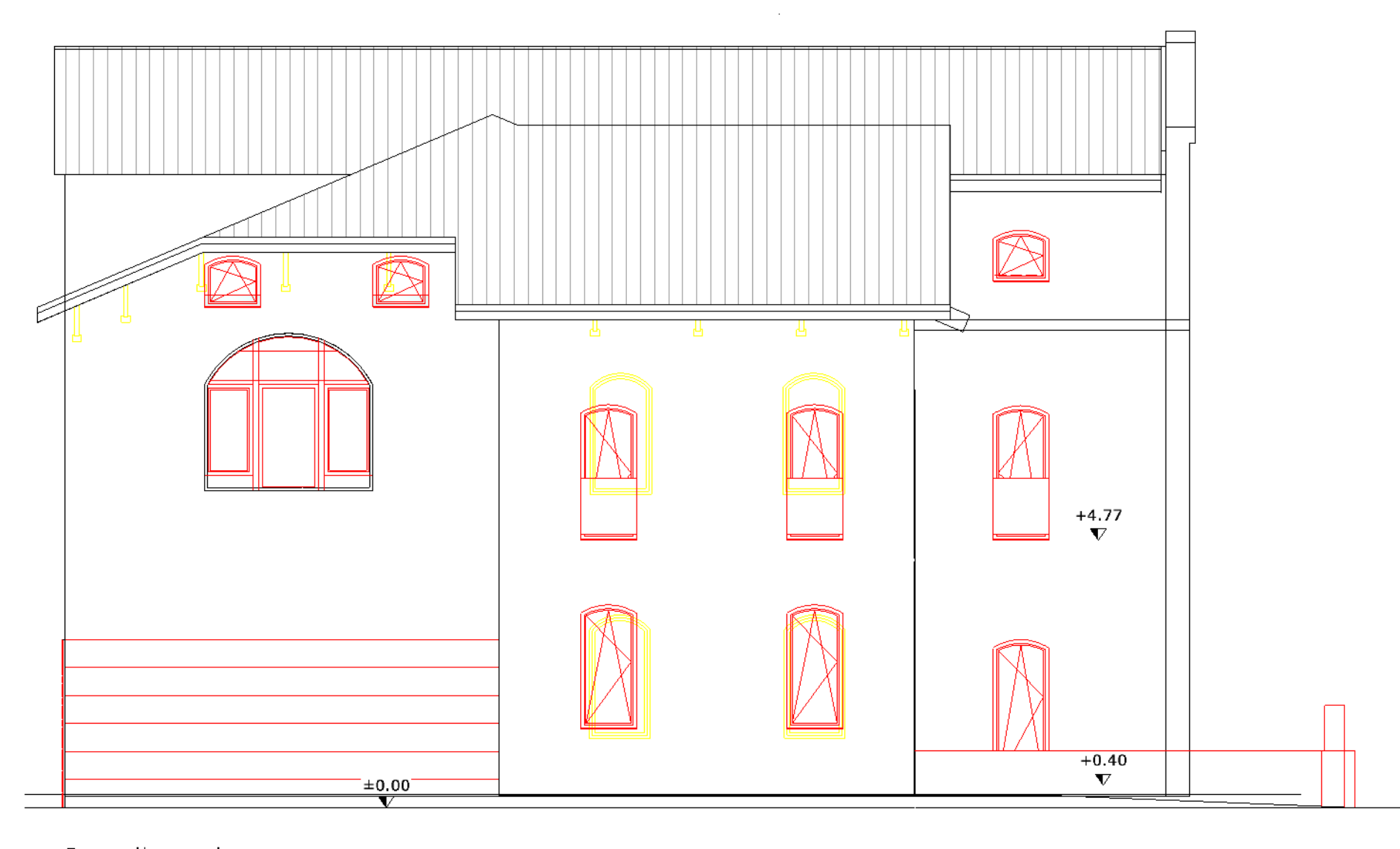

Prospetto ovest



Prospetto nord

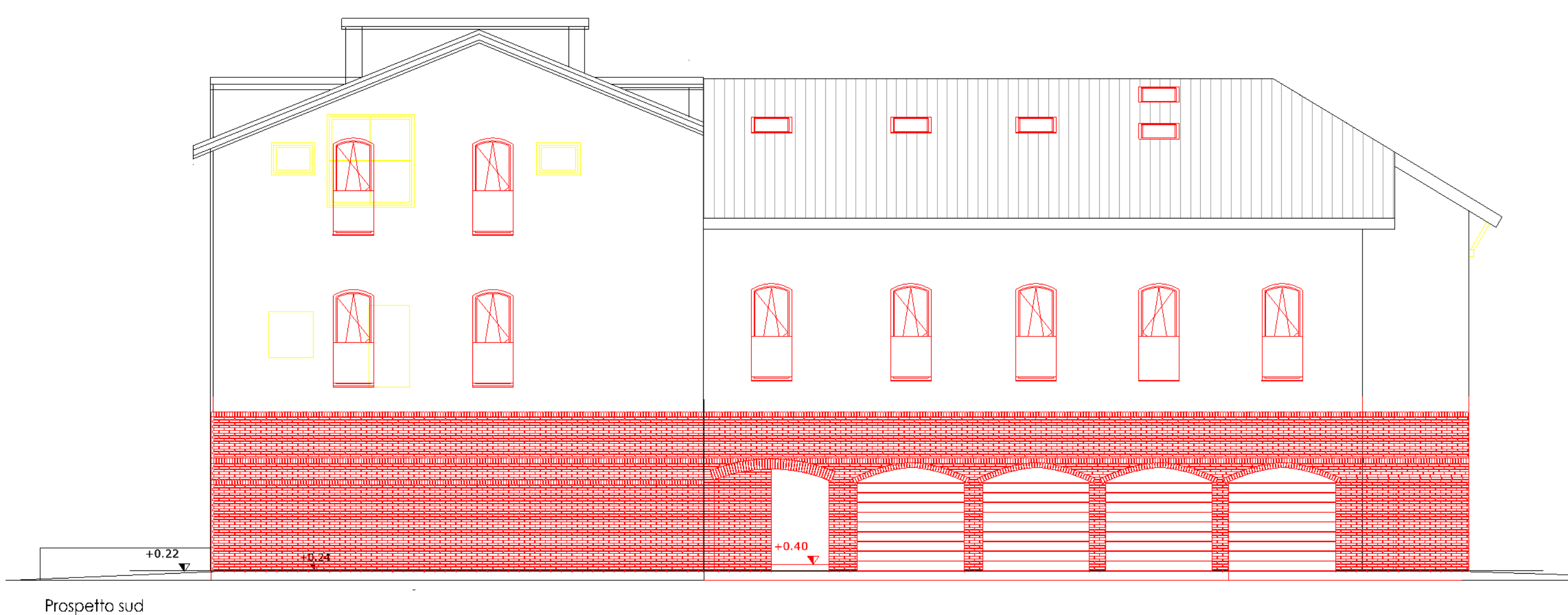

Prospetto sud

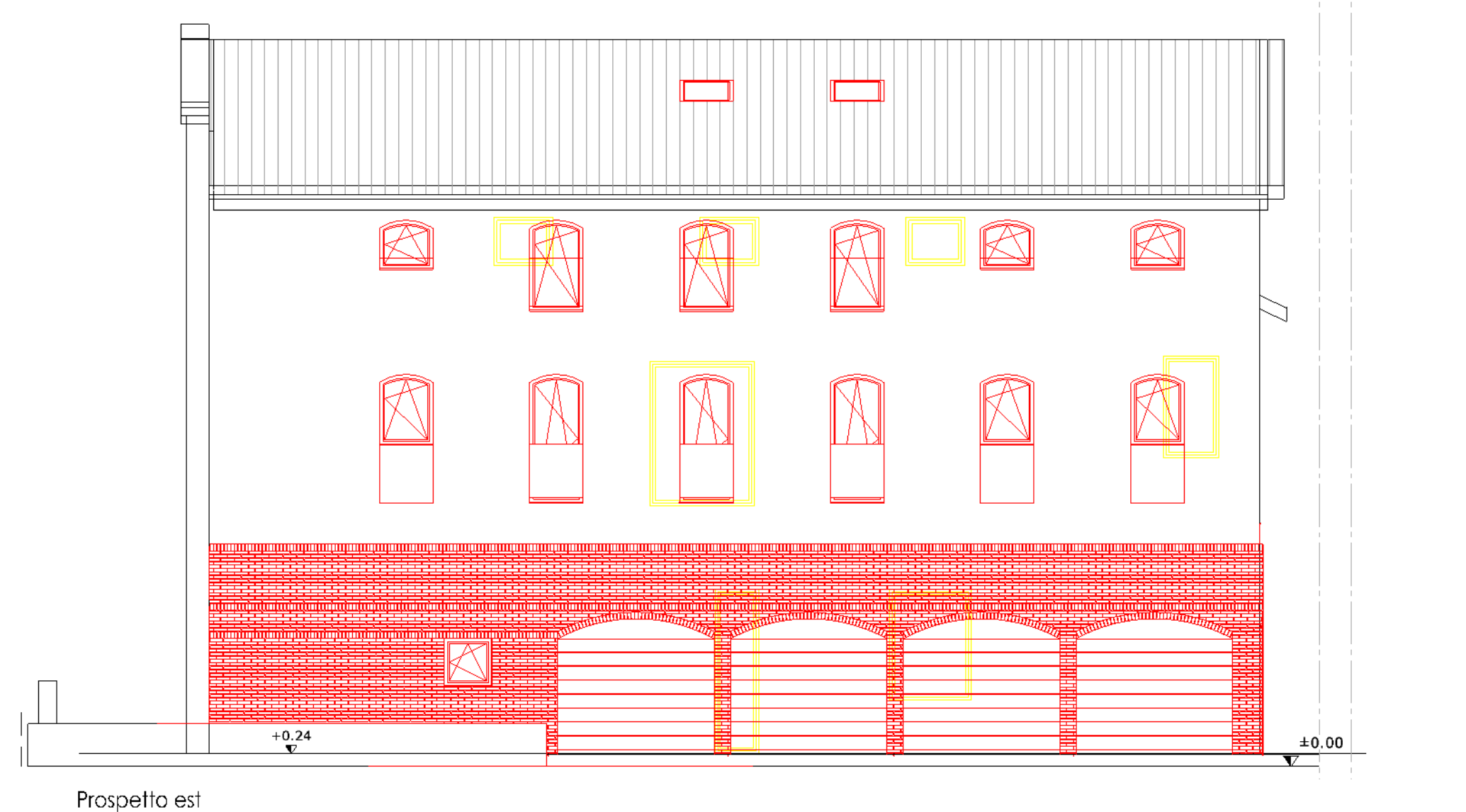

Prospetto est