PIANO TERRA

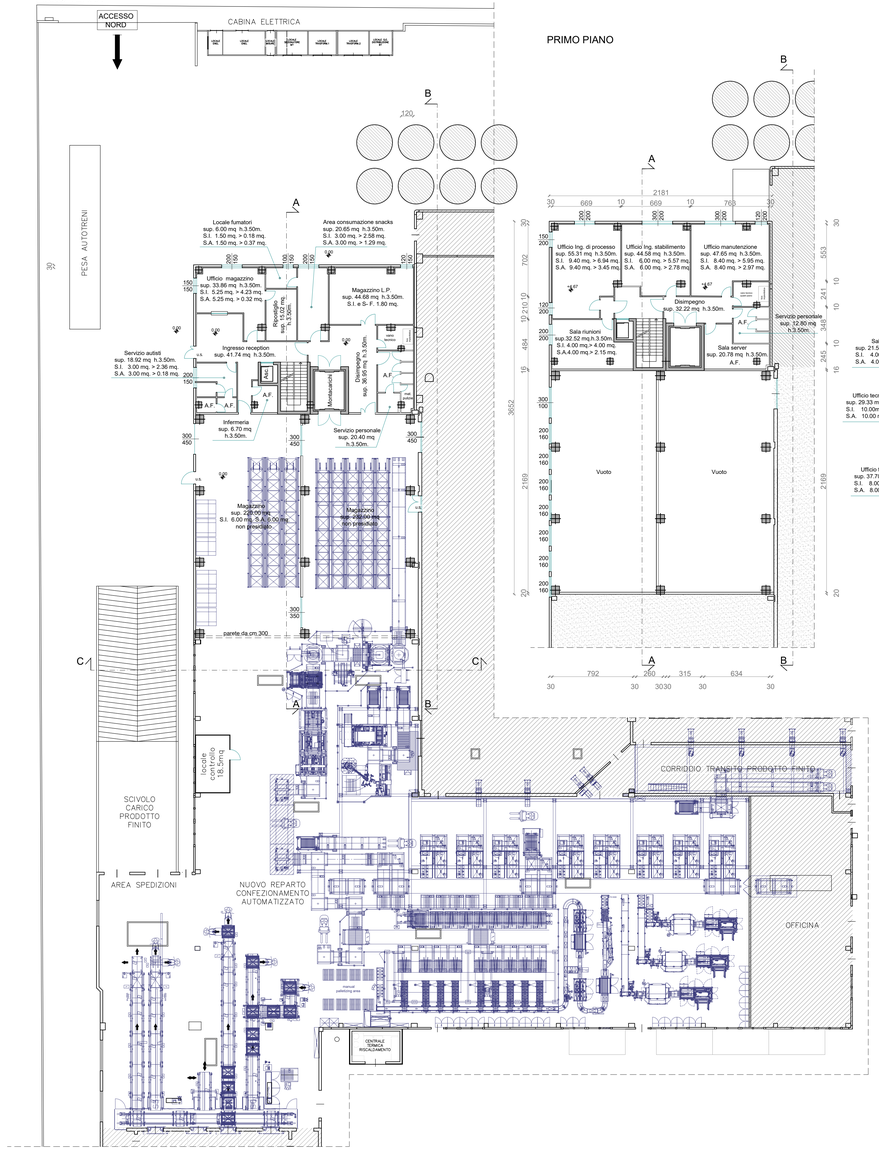

PRIMO PIANO

SECONDO PIANO

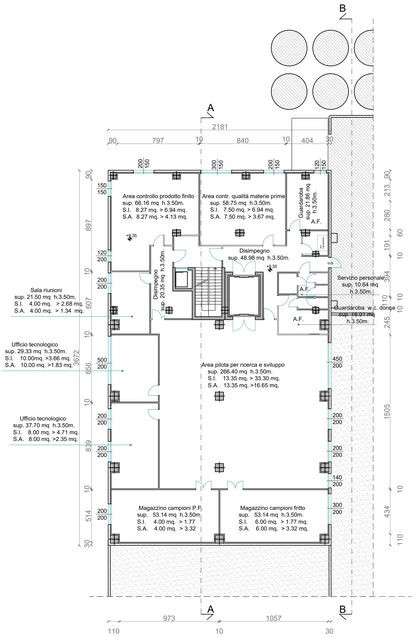

TERZO PIANO

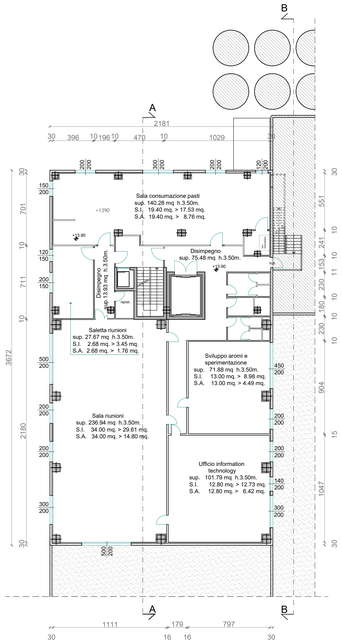

COPERTURA

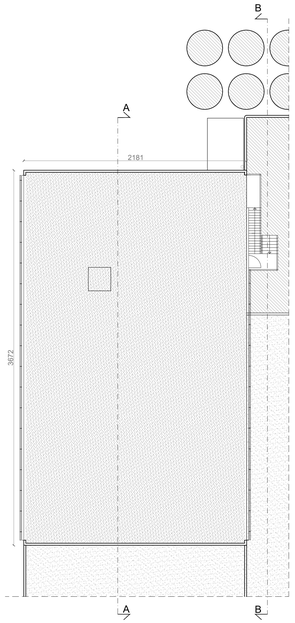

PIANO INTERRATO

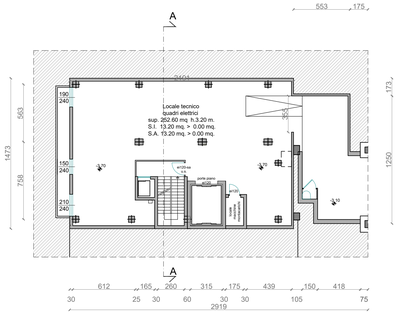

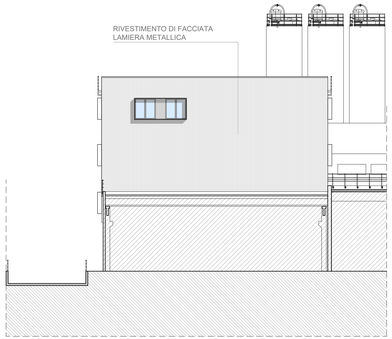

PROSPETTO SUD - SEZIONE CC - PROGETTO

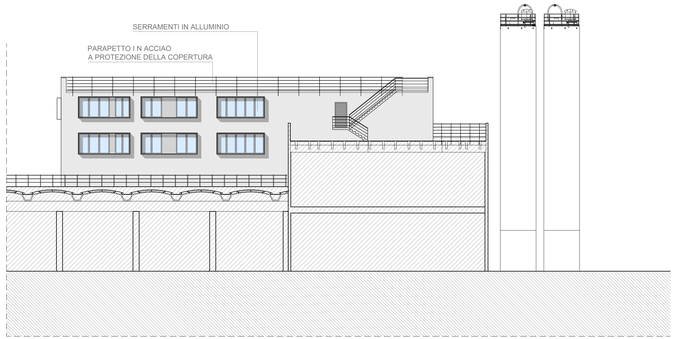

PROSPETTO EST - SEZIONE BB - PROGETTO

COMUNE DI GALLIERA VENETA

PROVINCIA DI PADOVA

Variante e Ampliamento Nord ovest
Stabilimento industriale MAFIN S.r.l.

COMMITTENTE — SINDAL S.p.A.

SINDAL SpA
35015 GALLIERA VETA (PD) ITALY
L. Sturzo, 26 (degli Albari, 7)
tel. +39 +49 9981500 - fax +39 +49 9629218
C. F. e P.IVA IT 00 321777 250 28 F

ELABORATI — PIANTE E SEZIONE
SCALA 1:200

PROGETTISTI: Arch. MARCO PACCAGNELLA
Geom. PARIDE BULLA

ELABORAZIONE GRAFICA: BI PRO

10 SETTEMBRE 2019

2AGG